# Triplets with Accents

Russ Gold

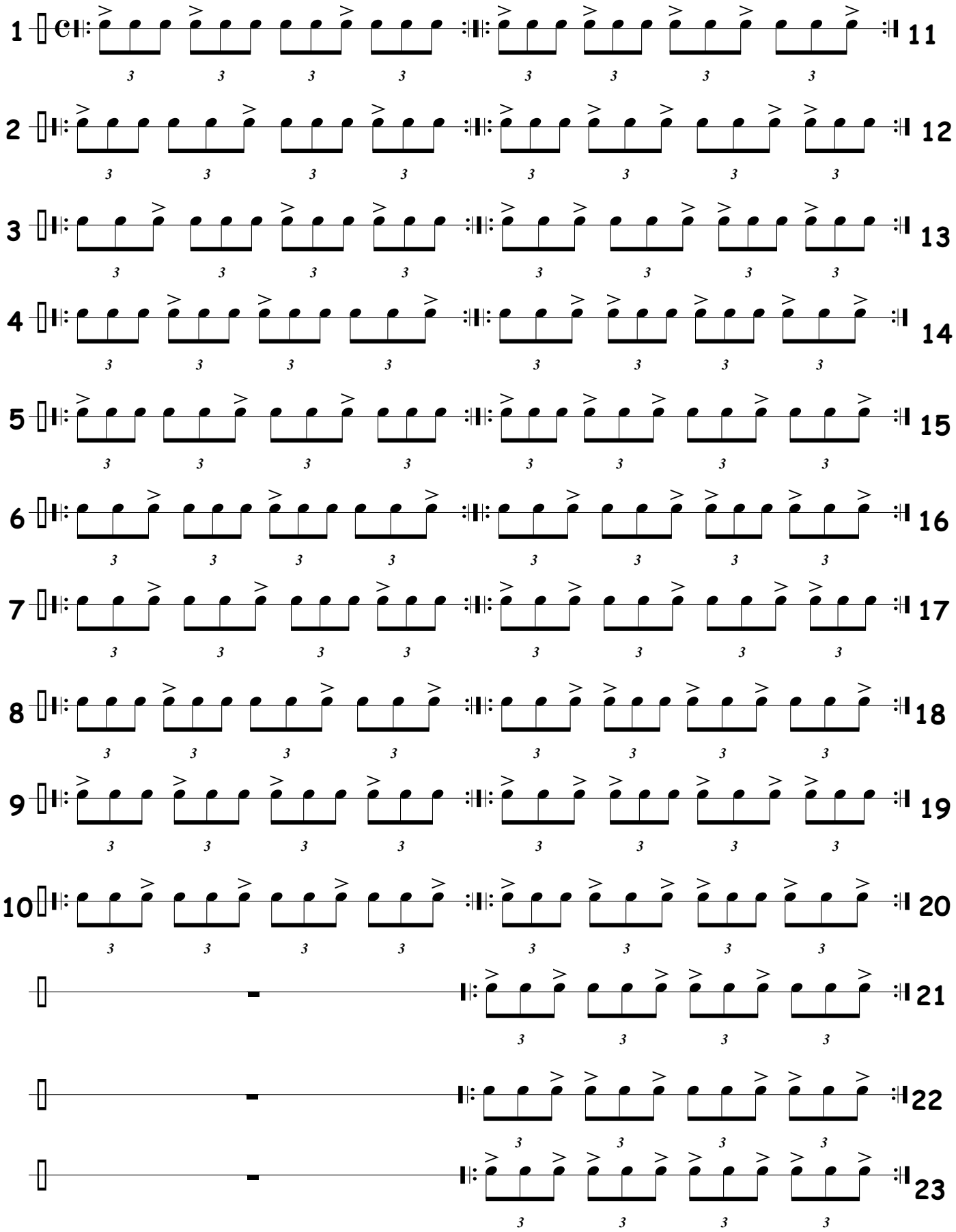


2001